

↓ SHOWING THE PROPOSED DWELLING HOUSE AT P.N. NO 305 & S.N. NO 306/10 SKI SHANMUGANAGAR EXTENSION MANNIVAKKAM, CHINGLEPET (TK)  
 SCALE: 1" = 86" 18100



JOINERIES:

D1	DOOR	3'3" x 6'6"	1.00 X 1.98
D2	DOOR	3'0" x 6'6"	0.90 X 1.98
D3	DOOR	2'6" x 6'6"	0.75 X 1.98
W1	WINDOW	4'6" x 4'6"	1.22 X 1.38
W2	WINDOW	5'6" x 4'6"	1.52 X 1.38
W3	WINDOW	6'6" x 4'6"	1.92 X 1.38
W4	WINDOW	3'6" x 4'6"	1.00 X 1.38
V	VENTILATOR	2'6" x 3'0"	0.75 X 0.60

PROPOSED:



ROAD:



BOUNDARIES:



TOTAL PLOT AREA: 3276 SFT.  
 PROPOSED CONSN. AREA: 453 SFT.

OWNER: K. Joseph

R. Mohan Rao, D.C.

LICENSED SURVEYOR CORPORATION OF MADRAS  
 REG. NO. 14  
 AMBATTUR TOWNSHIP  
 ALANDUR MUNICIPALITY  
 CONSULTING ENGINEER & CONTRACTOR  
 Office: 18, MADLEY ROAD  
 WAGAR, MADRAS-600 017

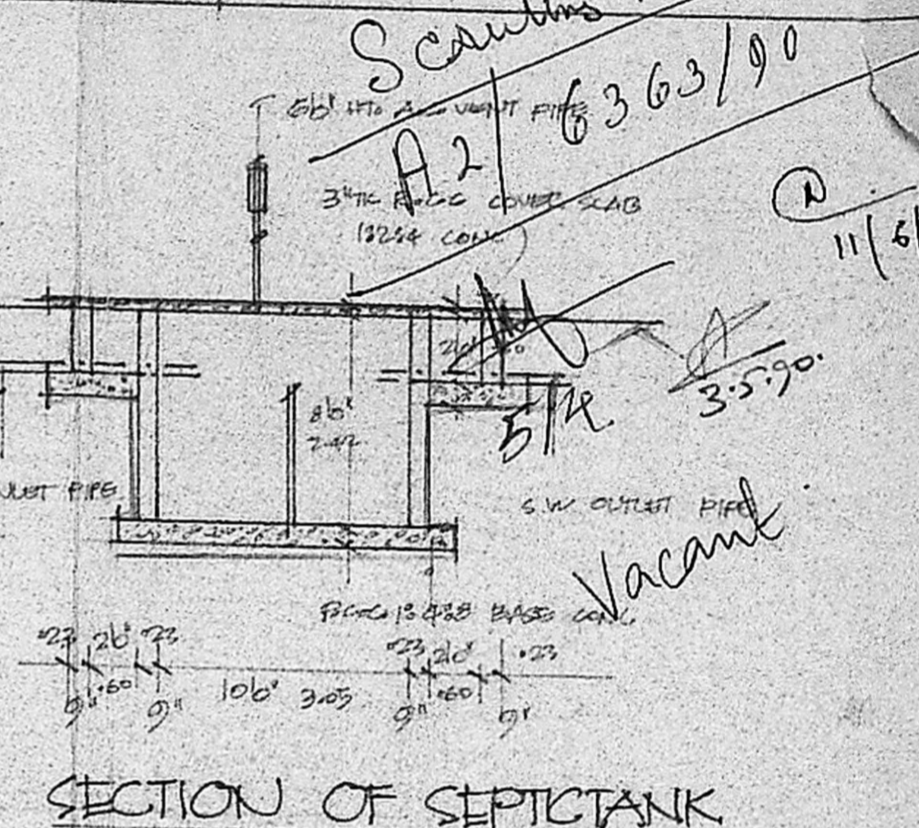
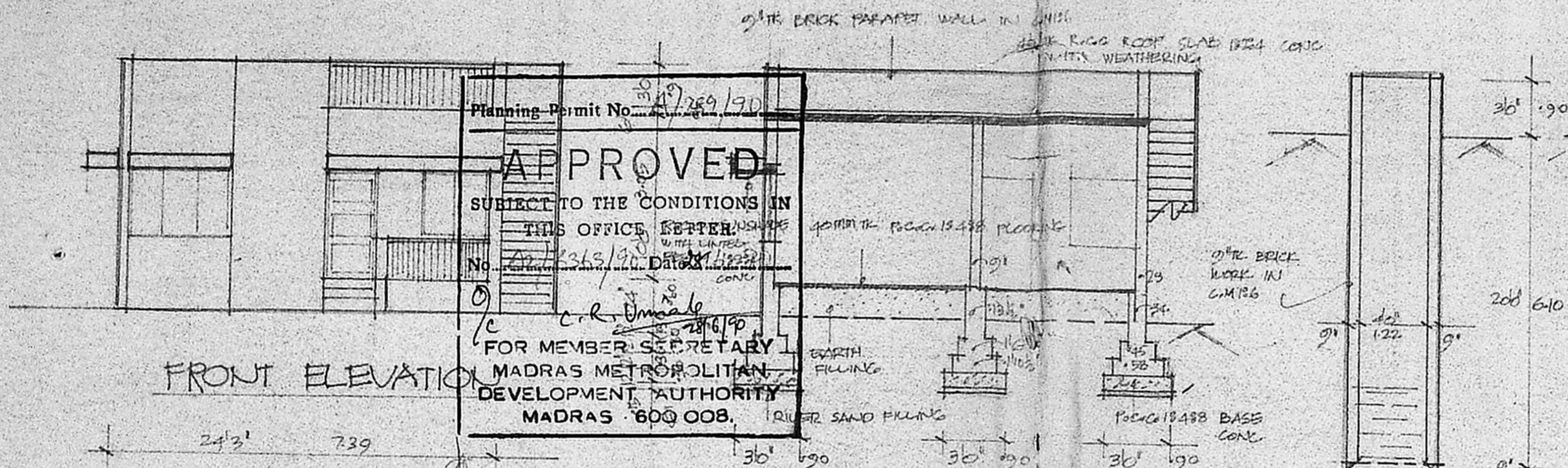

FRONT ELEVATION

SECTION ON AA

SECTION OF WELL

SECTION OF SEPTICTANK

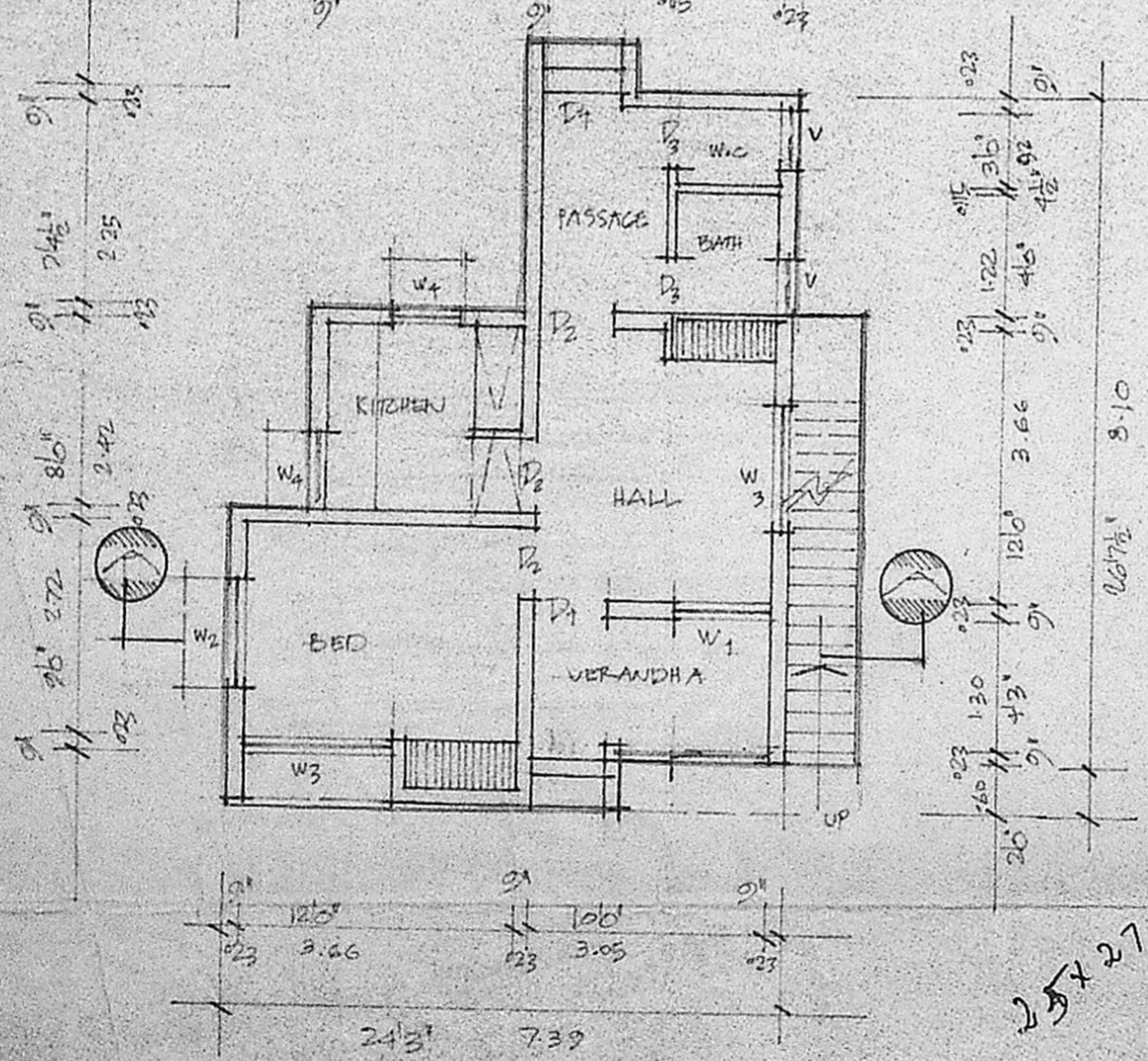

GROUND FLOOR PLAN

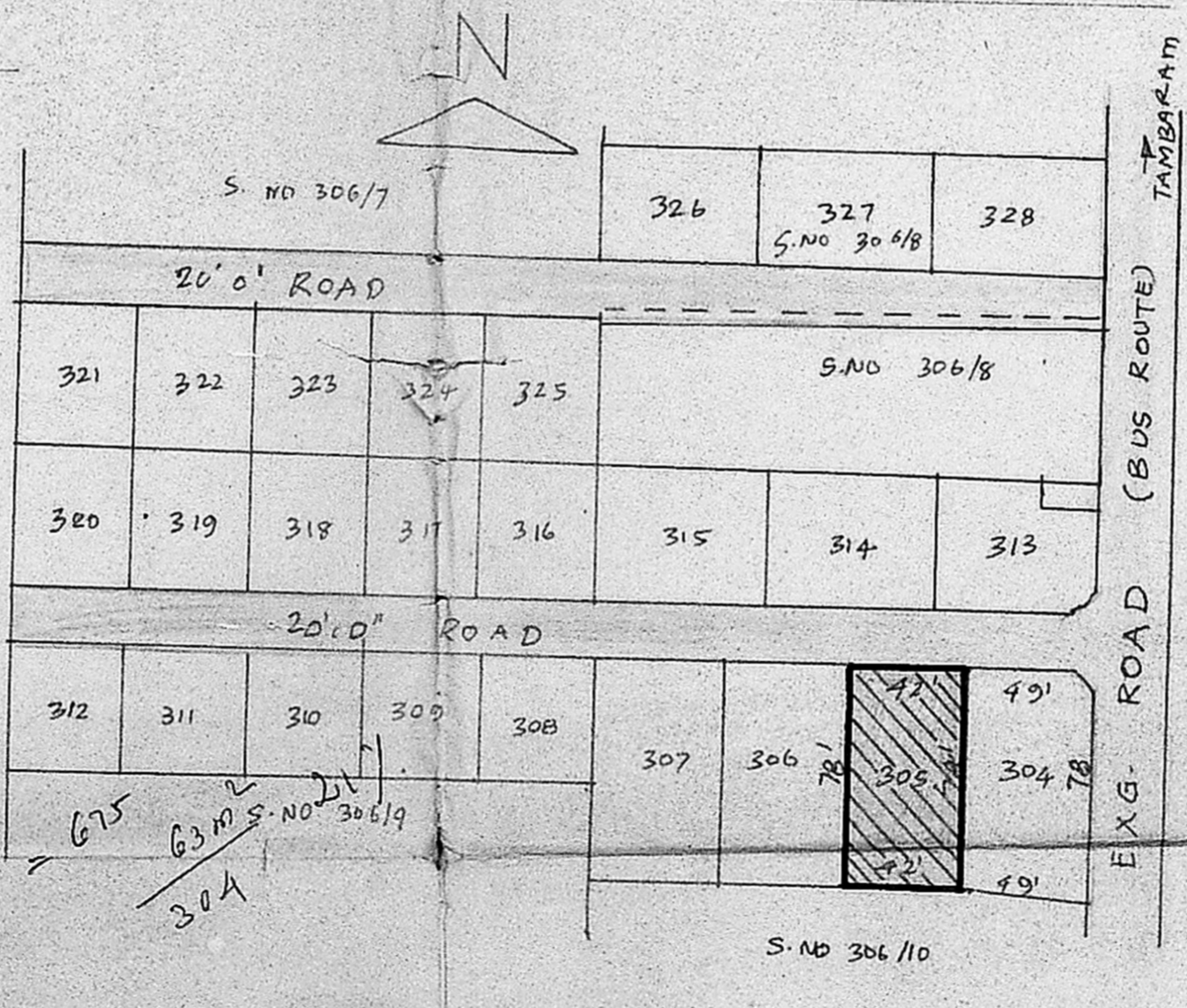

KEY PLAN (NOT TO SCALE)

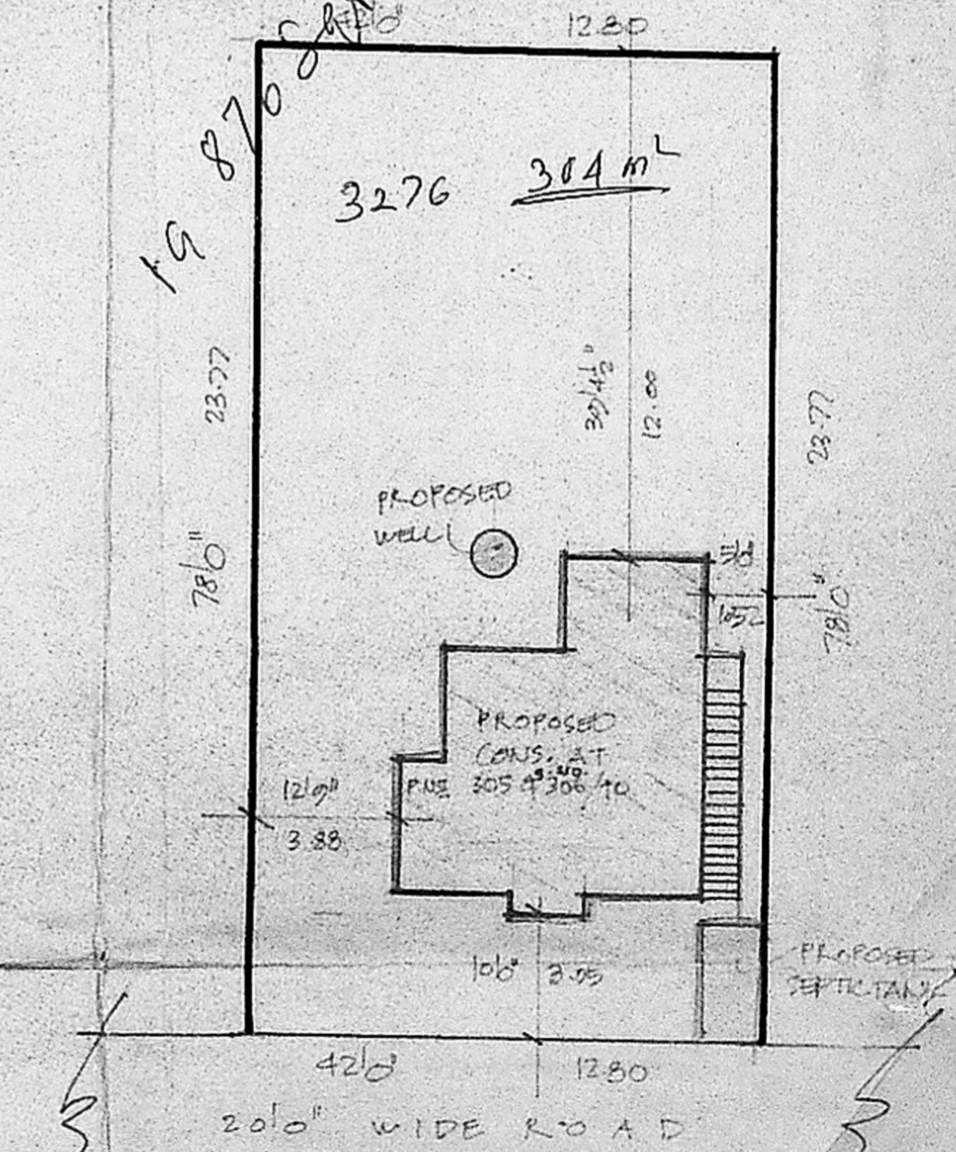

SITE PLAN.

SCALE: 1" = 166" OR 18200